

# Healthcare Solutions

for the modern medical practice

Web-based software to  
manage your medical practice  
and patient data

# MDCConnection Practice Management

As a web-based system, MDCConnection is a step above traditional computer-based management tools. Not only does MDCConnection give you and your staff around-the-clock access from any internet connection, but it also saves you from having to buy and maintain expensive computer equipment.

And, with MDCConnection you have a friendly, knowledgeable support team waiting to help. We'll even help keep your software current by automatically updating it for you through the web. Your staff can breathe easy with a minimized workload while our advanced software tools keep your practice running profitably.

With so many different specialties in the medical world, users will want to customize MDCConnection to fit their specific needs. MDCConnection comes complete with user-configurable settings for the entire practice, including: office hours and events, patient notes and flags, user-defined ICS/CPT codes, referral management, insurance management, basic and advanced claim disbursement, and more.

### Enterprise Scheduling

An intuitive appointment scheduler with unique customization, and quick access to vital patient information. The scheduler features right-click menus for each appointment, and unique appointment actions to quickly perform tasks.

### Patient Demographics

All of the important patient information in a convenient, easy-to-use interface is at your fingertips. Appointment history, referral management, financial/claim data, patient notes, and scanned patient documents are just a few of the items in the patient chart.

Sunday, April 12, 2009

Calendar: Day View

### Practice Reports

Detailed reports help keep your practice in great financial shape. Access many different types of financial, appointment, patient, referrer, and insurance reports.

### Detailed Claim Tracking & Payment Disbursement

Monitor electronic claim activity with detailed aging and informative claim reports from payers. Once the EOB's and insurance checks arrive, use our basic or advanced payment tools to quickly, and accurately pay claims.

### Quick, Efficient Medical Billing

Increase first-time claim validation rates with our integrated claim scrubbing application. And, take advantage of our configurable visit templates which save you valuable time at checkout.

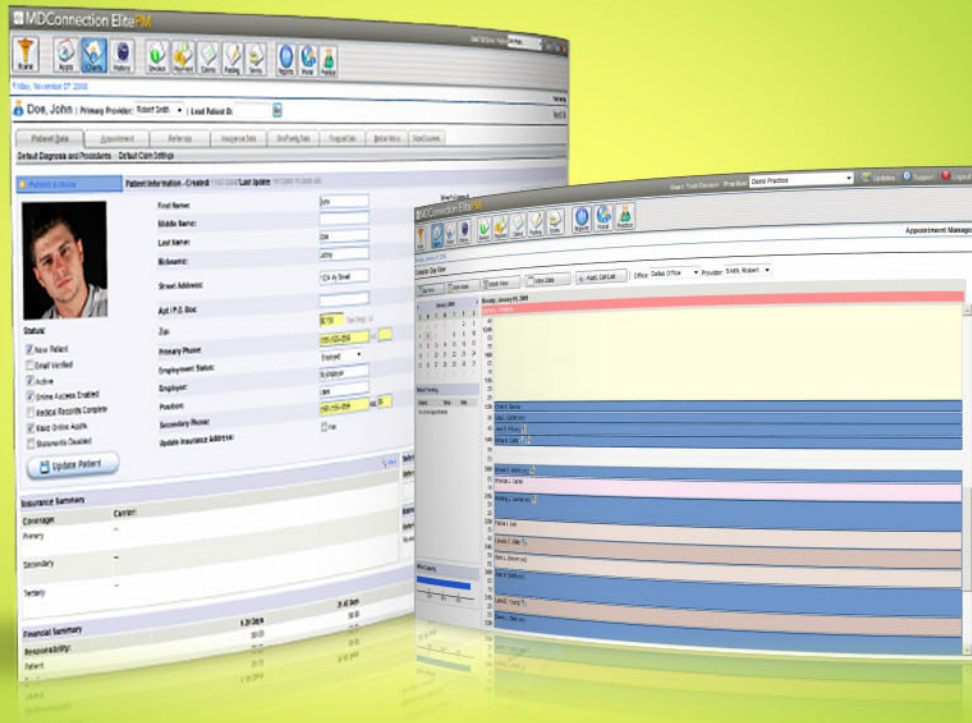

## Not all practice management systems are created equal.

MDConnection Products do more than just manage your practice - they afford you the peace of mind you need to focus on more important issues, like patient care. Our software was engineered by physicians and practice office managers to ensure all the functions needed to effectively run your practice are available in convenient, easy-to-use interfaces. Whether you are an established practice, starting a new practice, or an independent medical biller, we have a product that is right for you.

## Patient Chart

A comprehensive tabbed approach to the patient chart provides critical patient information and demographics in an efficient, easy-to-use interface.

Patient referral management, appointment history, insurance data, financial status and patient notes are just a few of the options available in the patient chart.

- Patient Information:** Includes fields for First Name (Alecia), Middle Name (Karen), Last Name (Evans), Birth Date (August 16, 1973), and Street Address (1234M Street).
- Insurance Summary:** Shows primary coverage with Aetna U.S. Healthcare and ID number 123.
- Referring Providers:** A table listing providers with columns for Referrer Last Name, Referrer First Name, Referrer NPI, and Claims Default.

MDCConnection Patient Chart

## Enterprise Scheduling

Color-coded appointment types provide instant recognition and efficient workflows while viewing appointments for the day, week or month.

Our color-coded patient tracking system tracks the patient's progress from the lobby through checkout. User configurable options provide even further customization to fit your office workflow and style.

- 1:30: Rosencary W. Castro
- 1:45: Miron J. Jackson
- 2:30: Mary E. Miller
- 2:45: Jada G. Smith
- 3:00: John P. Baker
- 3:00: Regina M. Jones
- 3:15: JoAnna L. Waterway
- 3:30: Muhammad K. Moise
- 3:35: Kala K. Williams
- 4:00: Michael M. Thompson
- 4:15: Sudat S. Anderson
- 4:30: Terry K. Wright
- 4:30: Charles M. Martinez

MDCConnection Appointment Viewer

## Advanced Claim Payment

MDCConnection offers a simple, yet effective method for capturing payments from insurance payers. If your office demands a tough audit system for recording and tracking payments, MDCConnection also provides an advanced disbursement system to record payments on individual procedures.

#	Procedure	Billed	Allowed	Tec. Paid	Electable	Copy	Write-off	Write-off Note	Overpaid	Follow-up	Note
1	99214	140.00	120.00	120.00			20.00	contractual		<input type="checkbox"/>	
2	17300	75.00	72.00	72.00			3.00			<input type="checkbox"/>	
3	15780	42.00	34.00	28.00			8.00			<input checked="" type="checkbox"/>	Repeat

Summary statistics at the bottom:

- Total Billed: 0.00
- Total Allowed: 0.00
- Total Write-off: 0.00
- Prior Payments: 0.00

MDCConnection Advanced Payment

*MDCConnection offers a great product of immense value at a very reasonable price. Prior to starting our practice, we reviewed several of the practice management solutions that currently exist but found challenges with implementing all of them. After reviewing the application, we were very impressed with the setup time required to being operational, the ease of use of the application, the inclusion of electronic claims submission and the prompt customer support. MDCConnection has certainly provided an outstanding practice management product for those seeking a web-based solution.*

**Andre Pollard**

Womencare Obstetrics & Gynecology, Newton, NJ

**lajolla**<sup>®</sup>  
digital

6170 Research Rd.  
Frisco TX 75034  
866-856-6827  
[www.mdconnection.com](http://www.mdconnection.com)